WOOD COUNTY WATERSHED MAP

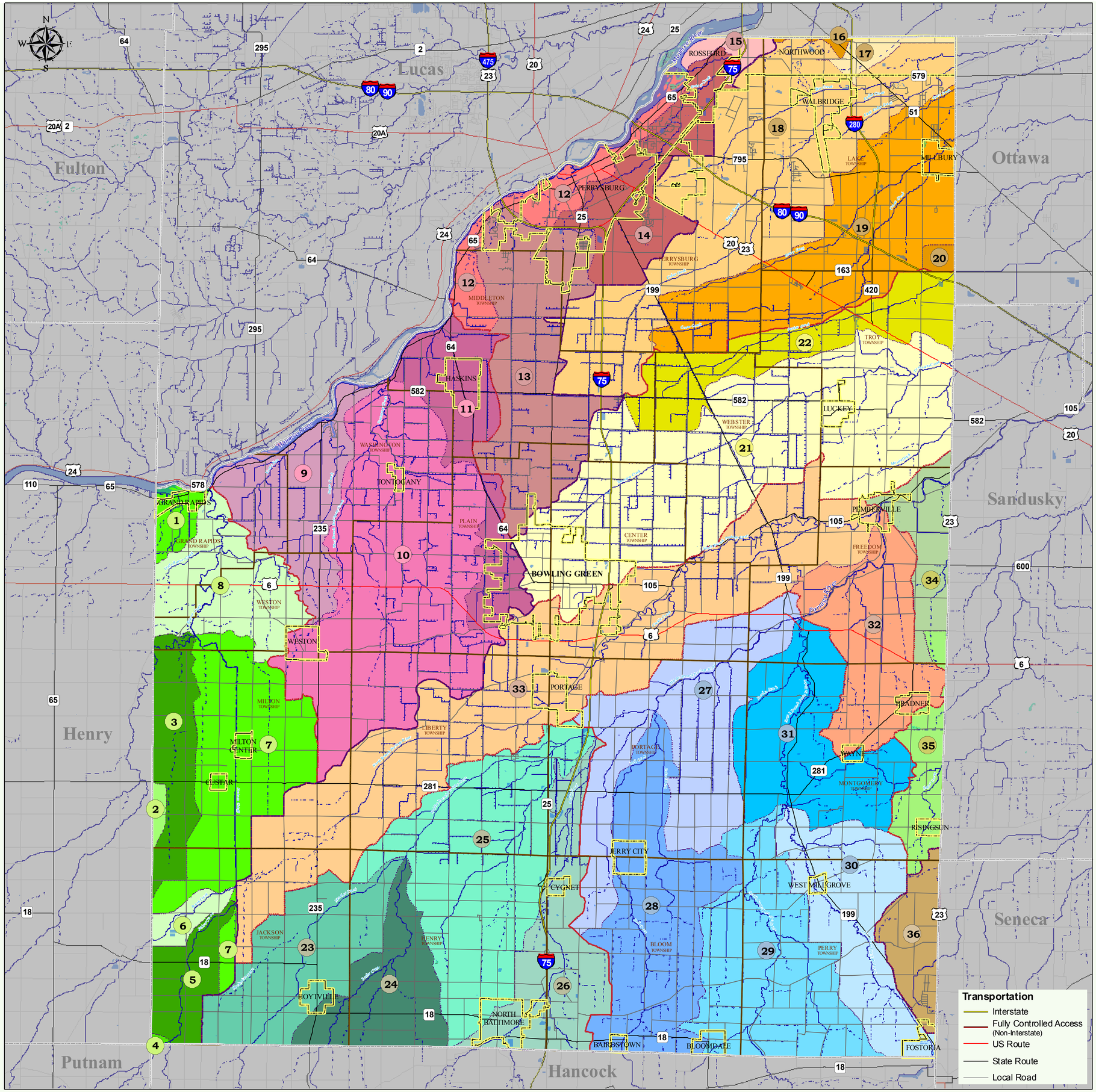

04100009 Lower Maumee

14-Digit Watershed Descriptions for:

04100009 050 – Maumee River, below Bad Creek to below Beaver Creek

1 – (04100009 050 010) Maumee River below Bad Creek to Beaver Creek, except Big Creek
2 - (04100009 050 040) Hammer Creek
3 - (04100009 050 050) Beaver Creek below Hammer Creek to above Cutoff Ditch
4 - (04100009 050 060) Yellow Creek headwaters to above West Creek
5 - (04100009 050 070) Yellow Creek above West Creek to Cutoff Ditch
6 - (04100009 050 080) Brush Creek
7 - (04100009 050 090) Cutoff Ditch, except Yellow and Brush creeks
8 - (04100009 050 100) Beaver Creek below Cutoff Ditch to Maumee River

04100009 060 – Maumee River, below Beaver Creek to below North Granger Island

9 – (04100009 060 010) Maumee River below Beaver Creek to above Tontogany Creek including Sugar, Sister and Kettle creeks
10 – (04100009 060 020) Tontogany Creek
11 – (04100009 060 030) Maumee River below Tontogany Creek to below North Granger Island including Haskins Road Ditch

04100009 090 – Maumee River, below North Granger Island to Lake Erie

12 – (04100009 090 010) Maumee River below North Granger Island to above Grassy Creek, except Grassy Creek Diversion
13 – (04100009 090 020) Grassy Creek Diversion
14 – (04100009 090 030) Grassy Creek
15 – (04100009 090 040) Maumee River below Grassy Creek to Lake Erie, except Swan Creek

04100010 – Cedar-Portage

14-Digit Watershed Descriptions for:

04100010 010 – Lake Erie tributaries below Maumee River to Toussaint River

16 – (04100010 010 010) Lake Erie drainage between Maumee River and Berger Ditch
17 – (04100010 010 020) Wolf and Berger ditches
18 – (04100010 010 040) Cedar Creek including Reno Side Cut and Ward Canal plus Lake Erie drainage between Reno Side Cut and Crane Creek
19 – (04100010 010 050) Crane Creek, including Henry Creek
20 – (04100010 010 060) Turtle Creek plus Lake Erie drainage between Crane and Toussaint creeks

14-Digit Watershed Descriptions for:

04100010 020 – Toussaint River

21 – (04100010 020 010) Toussaint Creek headwaters to near Graytown
22 – (04100010 020 030) Packer Creek

14-Digit Watershed Descriptions for:

04100010 030 – Middle Branch Portage River, headwaters to below Rocky Ford

23 – (04100010 030 010) Needles Creek above Rader Creek
24 – (04100010 030 020) Rader Creek
25 – (04100010 030 030) Middle Branch Portage River below Rader Creek to above Rocky Ford Creek
26 – (04100010 030 040) Rocky Ford Creek

14-Digit Watershed Descriptions for:

04100010 040 – Middle Branch Portage River, below Rocky Ford to below S Branch

27 – (04100010 040 010) Middle Branch Portage River bwlow Rocky Ford Creek to above South Branch Portage River, except Bull Creek
28 – (04100010 040 020) Bull Creek
29 – (04100010 040 030) South Branch Portage River headwaters to above East Branch Portage River
30 – (04100010 040 040) East Branch Portage River
31 – (04100010 040 050) South Branch Portage River below East Branch to above Middle Branch

14-Digit Watershed Descriptions for:

04100010 050 – Portage River, below confluence of South and Middle branches to below North Branch

32 – (04100010 050 010) Portage River below South Branch to above North Branch
33 – (04100010 050 020) North Branch Portage River

14-Digit Watershed Descriptions for:

04100010 060 – Portage River below North Branch to below Sugar Creek

34 – (04100010 060 010) Portage River below North Branch to above Sugar Creek, including Lacarpe Creek outlet #4
35 – (04100010 060 020) Sugar Creek

04100011 – Sandusky

14-Digit Watershed Descriptions for:

04100011 010 – Muddy Creek and North Shore Sandusky Bay tributaries

36 – (04100011 010 010) Muddy Creek, except Little Muddy Creek

Hydrography

- 8-Digit HUC Watershed Boundaries
- 11-Digit HUC Watershed Boundaries
- 14-Digit HUC Watershed Boundaries
- River/Stream
- Ditch/Canal
- Intermittent Stream
- Intermittent Lake/Pond
- Lake/Pond
- Marsh/Wetland/Swamp
- River or Reservoir

Political Boundaries

- County Boundaries
- Municipal Boundaries
- Township Boundaries

Miles: 0 1 2 3 4 5 6 7 8 9 10

- GIS Data Sources -
Hydrography - USGS, various dates
Political Boundaries - ODOT, 2008
Transportation - ODOT, 2008
Watershed Boundaries - USGS, ODNR, OEPA, NRCS, 1999

Map Created by -
Ohio Department of Natural Resources
Office of Coastal Management
105 West Shoreline Drive
Sandusky, Ohio 44870
May 1, 2009